

Rev.	Date	Description	Ver.	Appr.
F	23/02/26	ISSUED FOR PWC	ZL	GD
E	21/11/25	60% CLIENT REVIEW	SP	GD
D	17/10/25	RE-ISSUED FOR PLANNING	SP	GD
C	14/10/25	40% CERTIFIER UPDATE	ZL	GD
B	01/09/25	20% COORDINATION ISSUE	SP	GD
A	12/08/25	ISSUED FOR PLANNING	SP	GD

PRELIMINARY

Security	Security Consulting Group Level 18, 357 Collins Street, Melbourne, VIC, 3000 +61 3 9020 7310 info@securityconsultinggroup.com.au securityconsultinggroup.com.au
Landscape	Playstreet 92 Arzlye Street, Hobart, TAS, 7000 +61 0455 022 266 info@playstreet.com.au playstreet.com.au
Services	JMG 117 Harrington Street, Hobart, TAS, 7000 +61 3 6231 2565 info@jmg.net.au jmg.net.au
Structural and Civil	GANDY & ROBERTS 159 Davey Street, Hobart, TAS, 7000 +61 3 6215 8600 mail@gandyandroberts.com.au gandyandroberts.com.au
	1st Floor, 125 Collins Street Hobart TAS 7250 T +61 (03) 6224 9370 admin@xsa.net.au xsa.net.au

GB-A
 GB-ARCHITECTS
 GB-LANDSCAPE
 GB-INTERIORS
 LIFE FORM3D
 Level 5, 969 Burke Road
 Camberwell, VIC, 3124
 T +61 (03) 85475000
 melbourne@gb-a.au
 gb-a.au

GRIEVE GILLET ARCHITECTS
 243 Pirie Street Adelaide
 South Australia 5000
 T +61 (08) 8232 3626
 admin@ggarc.com.au
 ggarc.com.au

Project
**DEPARTMENT FOR EDUCATION,
 CHILDREN AND YOUNG PEOPLE**
**NEW TASMANIAN YOUTH JUSTICE
 FACILITY**
 466 BRIGHTON ROAD PONTVILLE 7030

Drawing Title
OVERALL SITE PLAN

Scale (at A1) **1 : 1500**

Do not scale drawings. Use figured dimensions only. This drawing is to be read in conjunction with all relevant contracts, specifications, reports and drawings. Check and verify levels and dimensions on site prior to commencement of any work, preparation of shop drawings or fabrication of components. Copyright of this drawing is vested in Grieve Gillett Pty. Ltd.

Job No.	Drawing No.	Issue
24102	0-A-1001	F

SITE AREAS
 TOTAL COMBINED AREA OF AMALGAMATED TITLES = 323020m²
 TOTAL COMBINED AREA OF BUILDINGS = 8200m²
 BUILDINGS COVER APPROXIMATELY 2.5% OF TOTAL AREA

NEW SITE FENCES
 FARM STYLE FENCE - 1200mm HIGH POST AND WIRE (99% TRANSPARENCY)
 RANCH STYLE FENCE - 1200mm HIGH TIMBER SLATS (50% TRANSPARENCY)
 ENCLOSURE PERIMETER FENCE - 6000mm HIGH SECURITY FENCE - 5100mm HIGH SECURITY MESH WITH 900mm DIAMETER ROLLER TO TOP (65% TRANSPARENCY)

PLOT FILE DATE: 23/02/2026 12:05:47 PM PLOT FILE LOCATION: Autodesk Docs://24102_TTYUJF4102_SITE_R025.rvt



NOTE: REFER TO DRAWING A1003 FOR CARPARK INFORMATION
 NOTE: REFER TO LANDSCAPE ARCHITECT'S DRAWINGS FOR LANDSCAPE INFORMATION

NOTE: ALL PASSING BAYS TO BOTH INTERNAL AND EXTERNAL FIRE TRUCK ROADS ARE NO MORE THAN 100m APART

BUILDING AREAS	
BUILDING A - ENTRY	525.65 m ²
BUILDING B - MAINTENANCE	703.82 m ²
BUILDING E - VISITS & CAFE	561.97 m ²
BUILDING F - ADMINISTRATION	900.18 m ²
BUILDING G - EDUCATION	588.13 m ²
BUILDING H - RECREATION	794.81 m ²
BUILDING J - ACCOMMODATION 1	777.48 m ²
BUILDING J - ACCOMMODATION 1	777.48 m ²
BUILDING K - ACCOMMODATION 2	753.07 m ²
BUILDING L - ACCOMMODATION 3	326.11 m ²
BUILDING M - CULTURAL	174.37 m ²
BUILDING N - ACCOMMODATION 4	431.29 m ²
BUILDINGS C ADMISSIONS AND HEALTH CENTRE	818.83 m ²
Grand total	8133.18 m ²

PLOT FILE LOCATION: Autodesk Docs\24102 - TYUJF4102_SITE_R025.rvt
 PLOT FILE DATE: 23/02/2026 12:04:52 PM

Legend

F	23/02/26	ISSUED FOR PWC	ZL	GD
E	21/11/25	60% CLIENT REVIEW	SP	GD
D	17/10/25	RE-ISSUED FOR PLANNING	SP	GD
C	14/10/25	40% CERTIFIER UPDATE	ZL	GD
B	01/09/25	20% COORDINATION ISSUE	SP	GD
A	12/08/25	ISSUED FOR PLANNING	SP	GD

Rev. Date Description Ver. Appr.

Drawing Status: **PRELIMINARY**

Security: Security Consulting Group
 Level 18, 357 Collins Street, Melbourne, VIC, 3000
 +61 3 9020 7310
 info@securityconsultinggroup.com.au
 securityconsultinggroup.com.au

Landscape: Playstreet
 92 Arzyle Street, Hobart, TAS, 7000
 +61 0455 022 266
 info@playstreet.com.au
 playstreet.com.au

Services: JMG
 117 Harrington Street, Hobart, TAS, 7000
 +61 3 9231 2565
 info@jmg.net.au
 jmg.net.au

Structural and Civil: GANDY & ROBERTS
 159 Davey Street, Hobart, TAS, 7000
 +61 3 6215 8600
 mail@gandyandroberts.com.au
 gandyandroberts.com.au

xquared ARCHITECTS
 1st Floor, 125 Collins Street
 Hobart TAS 7250
 T +61 (03) 6224 9370
 admin@xsa.net.au
 xsa.net.au

GB-A
 GB-ARCHITECTS
 GB-LANDSCAPE
 GB-INTERIORS
 LIFE FORM3D
 Level 5, 969 Burke Road
 Camberwell, VIC, 3124
 T +61 (03) 85475000
 melbourne@gb-a.au
 gb-a.au

GRIEVE GILLET ARCHITECTS
 243 Pine Street Adelaide
 South Australia 5000
 T +61 (08) 8232 3626
 admin@ggarc.com.au
 ggarc.com.au

Project: DEPARTMENT FOR EDUCATION, CHILDREN AND YOUNG PEOPLE
 NEW TASMANIAN YOUTH JUSTICE FACILITY
 466 BRIGHTON ROAD PONTVILLE 7030

Drawing Title: ENCLOSURE SITE PLAN

Scale (at A1): 1 : 500

Job No. 24102 Drawing No. 0-A-1002 Issue F

Do not scale drawings. Use figured dimensions only. This drawing is to be read in conjunction with all relevant contracts, specifications, reports and drawings. Check and verify levels and dimensions on site prior to commencement of any work, preparation of shop drawings or fabrication of components. Copyright of this drawing is vested in Grieve Gillett Pty. Ltd.

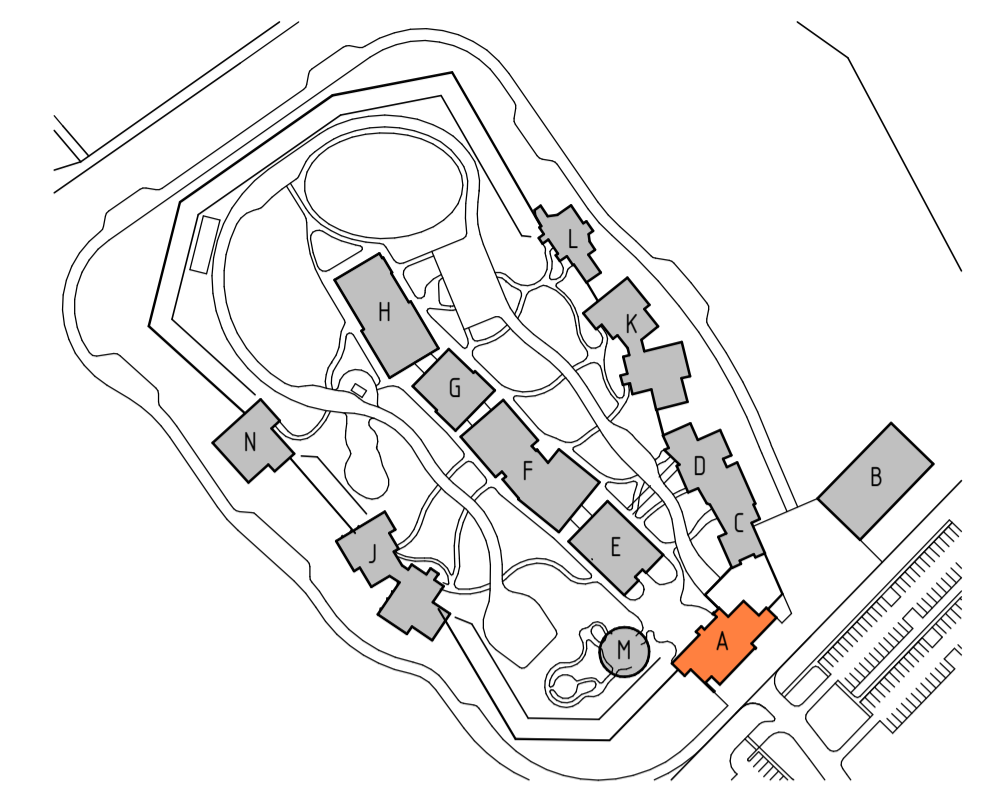
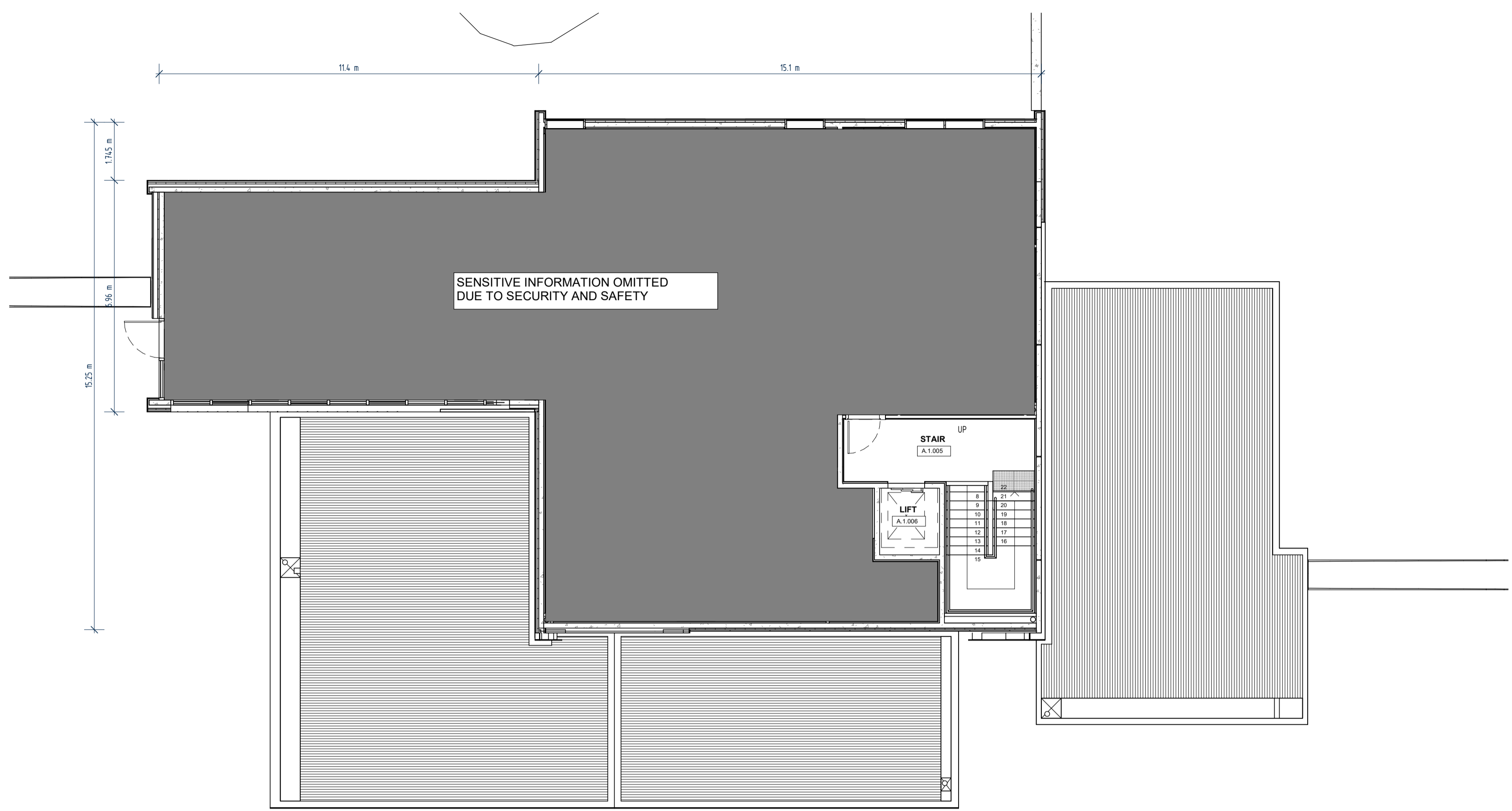

Rev.	Date	Description	Ver.	Appr.
F	23/02/26	ISSUED FOR PWC	ZL	RW
E	21/11/25	60% CLIENT REVIEW	ZL	RW
D	17/10/25	RE-ISSUED FOR PLANNING	SP	RW
C	15/10/25	40% CERTIFIER UPDATE	SP	RW
B	01/09/25	20% COORDINATION ISSUE	SP	RW
A	12/08/25	ISSUED FOR PLANNING	SP	BW

Drawing Status **PRELIMINARY**

Security Security Consulting Group
Level 18, 317 Collins Street, Melbourne, VIC, 3000
+61 3 9020 7110
info@securityconsultinggroup.com.au
securityconsultinggroup.com.au

Landscape Playsteel
92 Argyle Street, Hobart, TAS, 7000
+61 0455 022 295
info@playsteel.com.au
playsteel.com.au

Services JMG
117 Harrington Street, Hobart, TAS, 7000
+61 3 6231 2555
info@jmg.net.au
jmg.net.au

Structural and Civil GANDY & ROBERTS
159 Dewey Street, Hobart, TAS, 7000
+61 3 6215 8600
mail@gandyandroberts.com.au
gandyandroberts.com.au

1st Floor, 125 Collins Street
Hobart TAS 7250
T +61 (03) 6224 9370
admin@xsa.net.au
xsa.net.au

Level 5, 969 Burke Road
Camberwell, VIC, 3124
T +61 (03) 85475000
melbourne@gb-a.au
gb-a.au

243 Pine Street Adelaide
South Australia 5000
T +61 (08) 8232 3626
admin@ggarc.com.au
ggarc.com.au

Project
**DEPARTMENT FOR EDUCATION,
CHILDREN AND YOUNG PEOPLE**
**NEW TASMANIAN YOUTH JUSTICE
FACILITY**
466 BRIGHTON ROAD PONTVILLE 7030

Drawing Title
**BUILDING A - ENTRY
FLOOR PLANS**

Scale (at A1) **1 : 100**

Job No. 24102	Drawing No. A-A-2101	Issue F
-------------------------	--------------------------------	-------------------

2 FIRST FLOOR PLAN 1:100

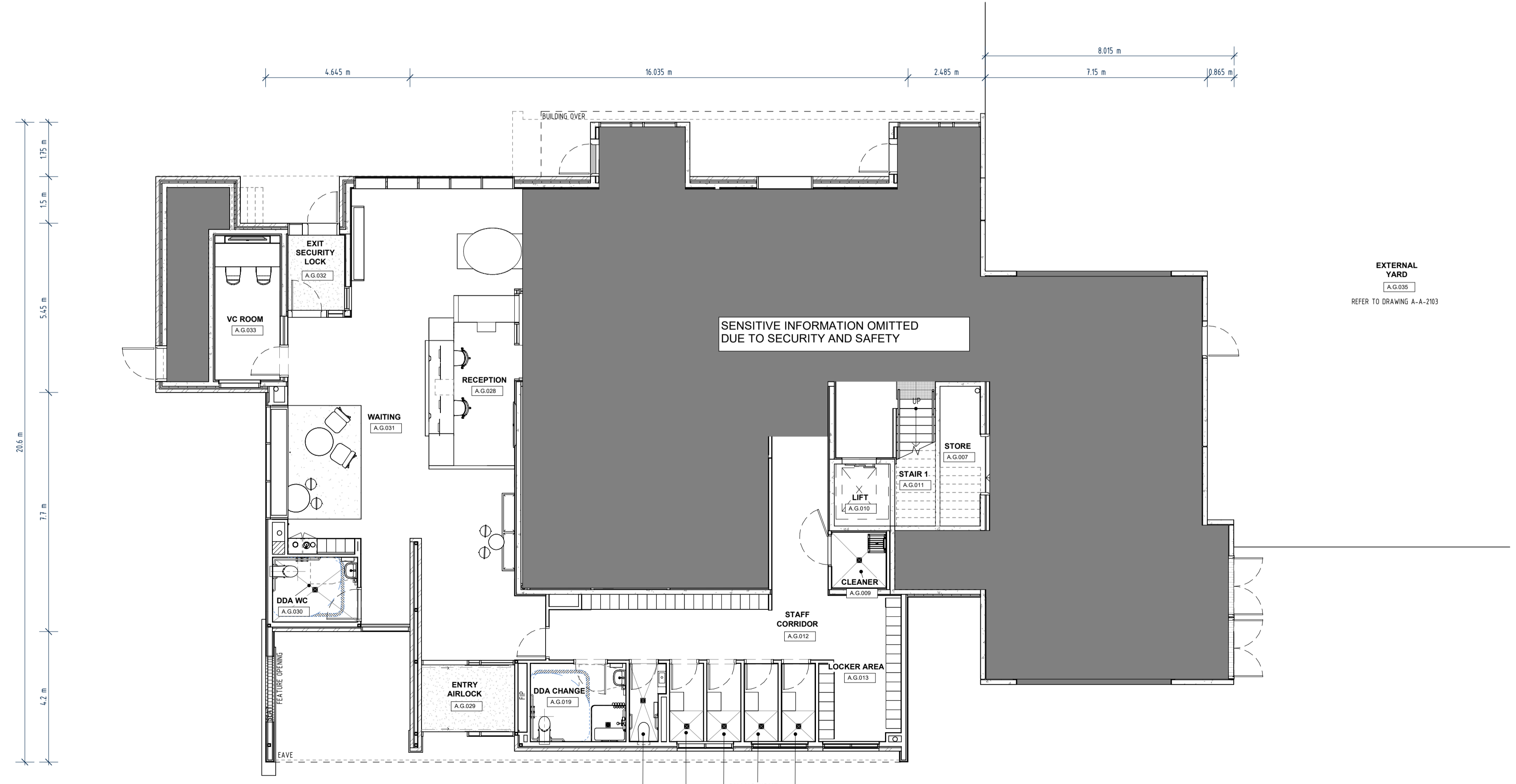

1 GROUND FLOOR PLAN 1:100

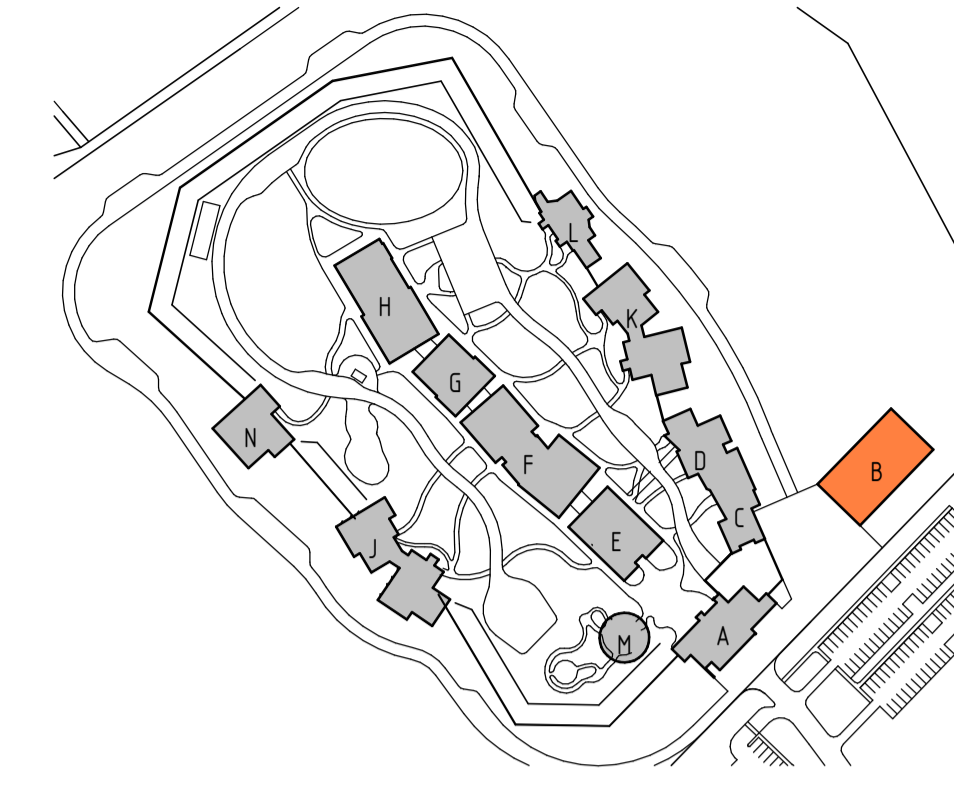
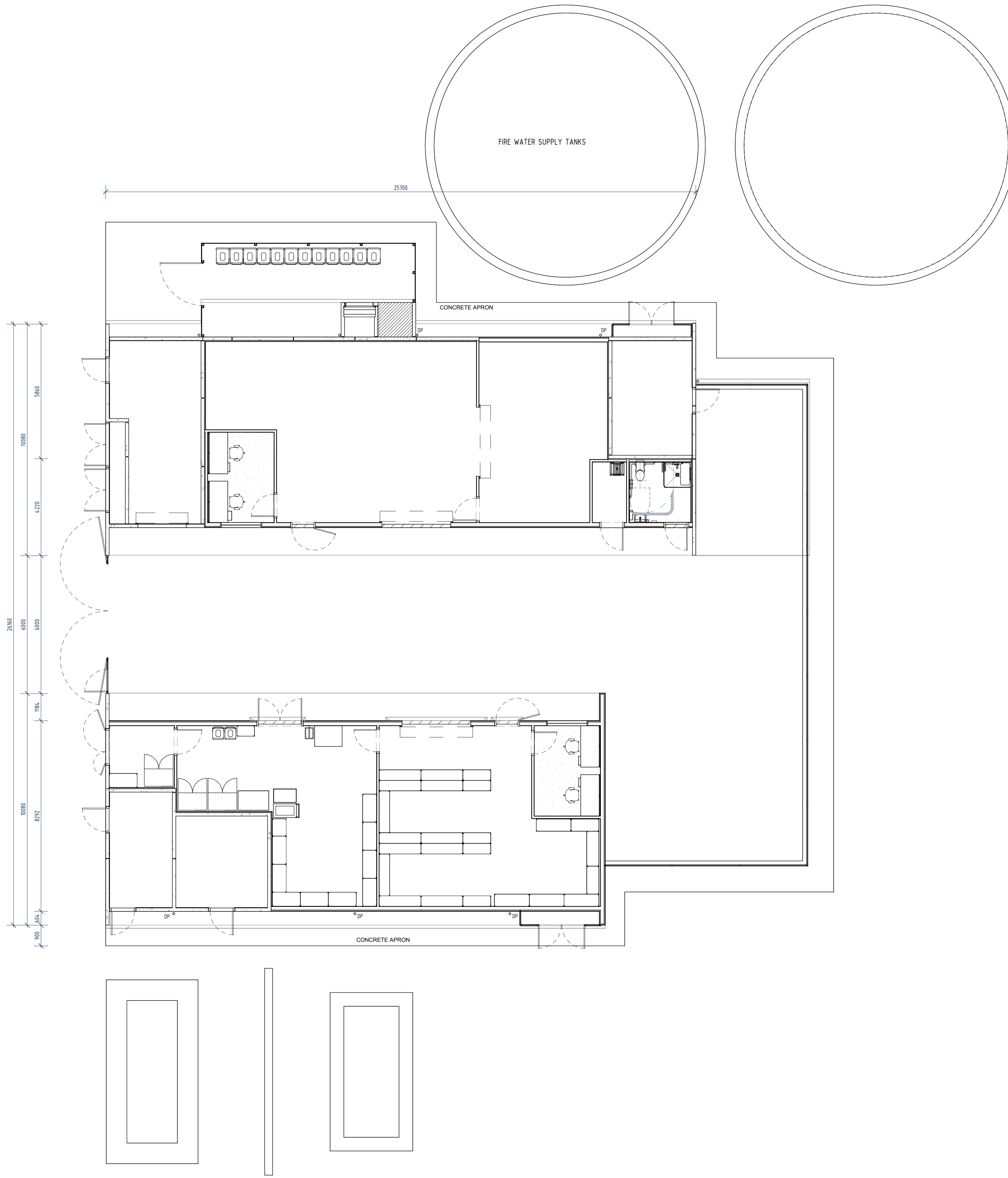
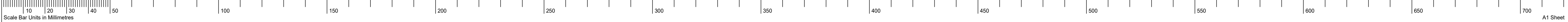

Legend

Rev.	Date	Description	Ver.	Appr.
F	23/02/26	ISSUED FOR PWC	ZL	RW
E	21/11/25	60% CLIENT REVIEW	SP	RW
D	17/10/25	RE-ISSUED FOR PLANNING	SP	RW
C	15/10/25	40% CERTIFIER UPDATE	SP	RW
B	01/09/25	20% COORDINATION ISSUE	SP	RW
A	12/08/25	ISSUED FOR PLANNING	SP	BW

Drawing Status: **PRELIMINARY**

Security
 Security Consulting Group
 Level 18, 357 Collins Street, Melbourne, VIC, 3000
 +61 3 9020 7110
 info@securityconsultinggroup.com.au
 securityconsultinggroup.com.au

Landscape
 Playsteel
 92 Argyle Street, Hobart, TAS, 7000
 +61 0455 022 295
 info@playsteel.com.au
 playsteel.com.au

Services
 JMG
 117 Harrington Street, Hobart, TAS, 7000
 +61 3 6231 2555
 info@jmg.net.au
 jmg.net.au

Structural and Civil
 GANDY & ROBERTS
 159 Dwyer Street, Hobart, TAS, 7000
 +61 3 6215 8600
 mail@gandyandroberts.com.au
 gandyandroberts.com.au

1st Floor, 125 Collins Street
 Hobart TAS 7250
 T +61 (03) 6224 9370
 admin@xsa.net.au
 xsa.net.au

Level 5, 969 Burke Road
 Camberwell, VIC, 3124
 T +61 (03) 85475000
 melbourne@gb-a.au
 gb-a.au

243 Pine Street Adelaide
 South Australia 5000
 T +61 (08) 8232 3626
 admin@ggarc.com.au
 ggarc.com.au

Project
**DEPARTMENT FOR EDUCATION,
 CHILDREN AND YOUNG PEOPLE**
**NEW TASMANIAN YOUTH JUSTICE
 FACILITY**
 466 BRIGHTON ROAD PONTVILLE 7030

Drawing Title
**BUILDING B - MAINTENANCE
 FLOOR PLAN**

Do not scale drawings. Use figured dimensions only. This drawing is to be read in conjunction with all relevant contracts, specifications, reports and drawings. Check and verify levels and dimensions on site prior to commencement of any work, preparation of shop drawings or fabrication of components. Copyright of this drawing is vested in Grieve Gillett Pty. Ltd.

Scale (at A1) **1 : 100**

Job No. 24102	Drawing No. B-A-2101	Issue F
-------------------------	--------------------------------	-------------------



Legend

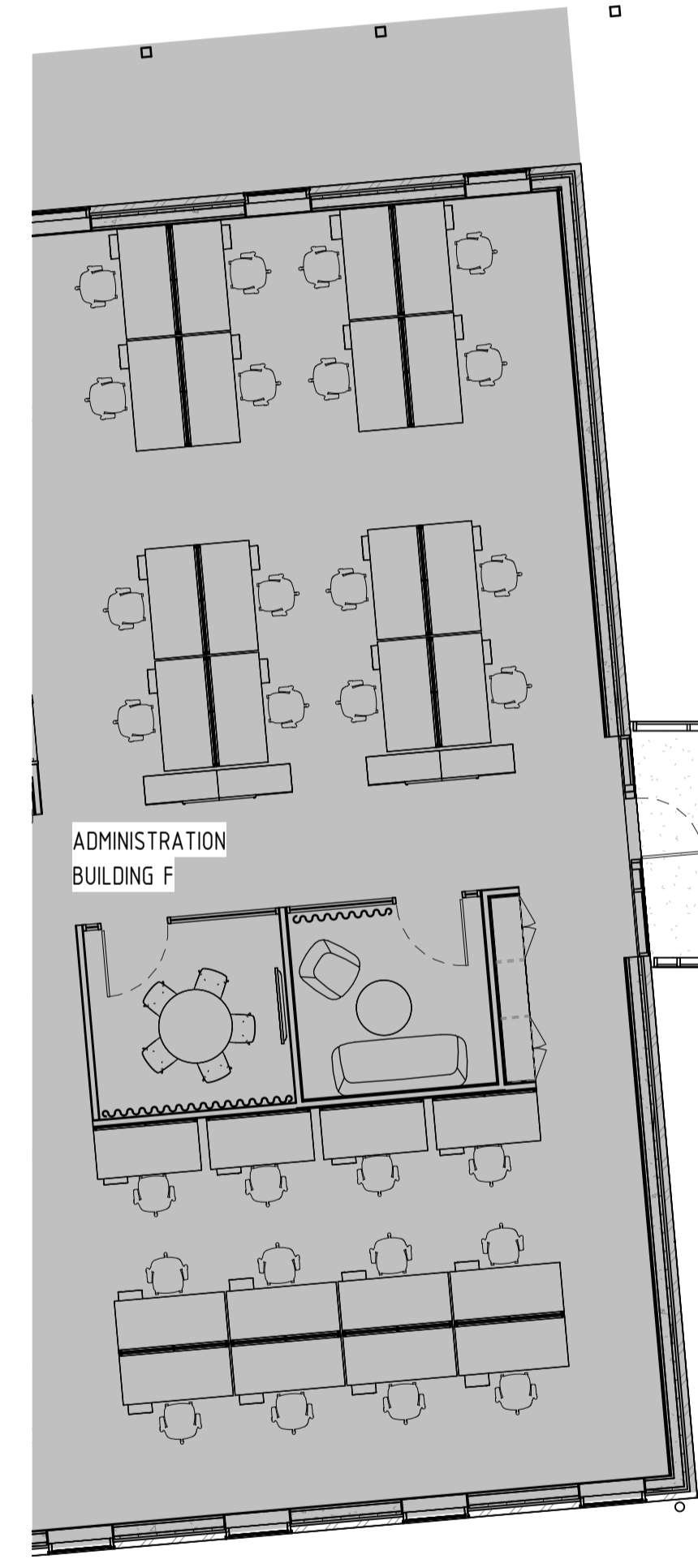
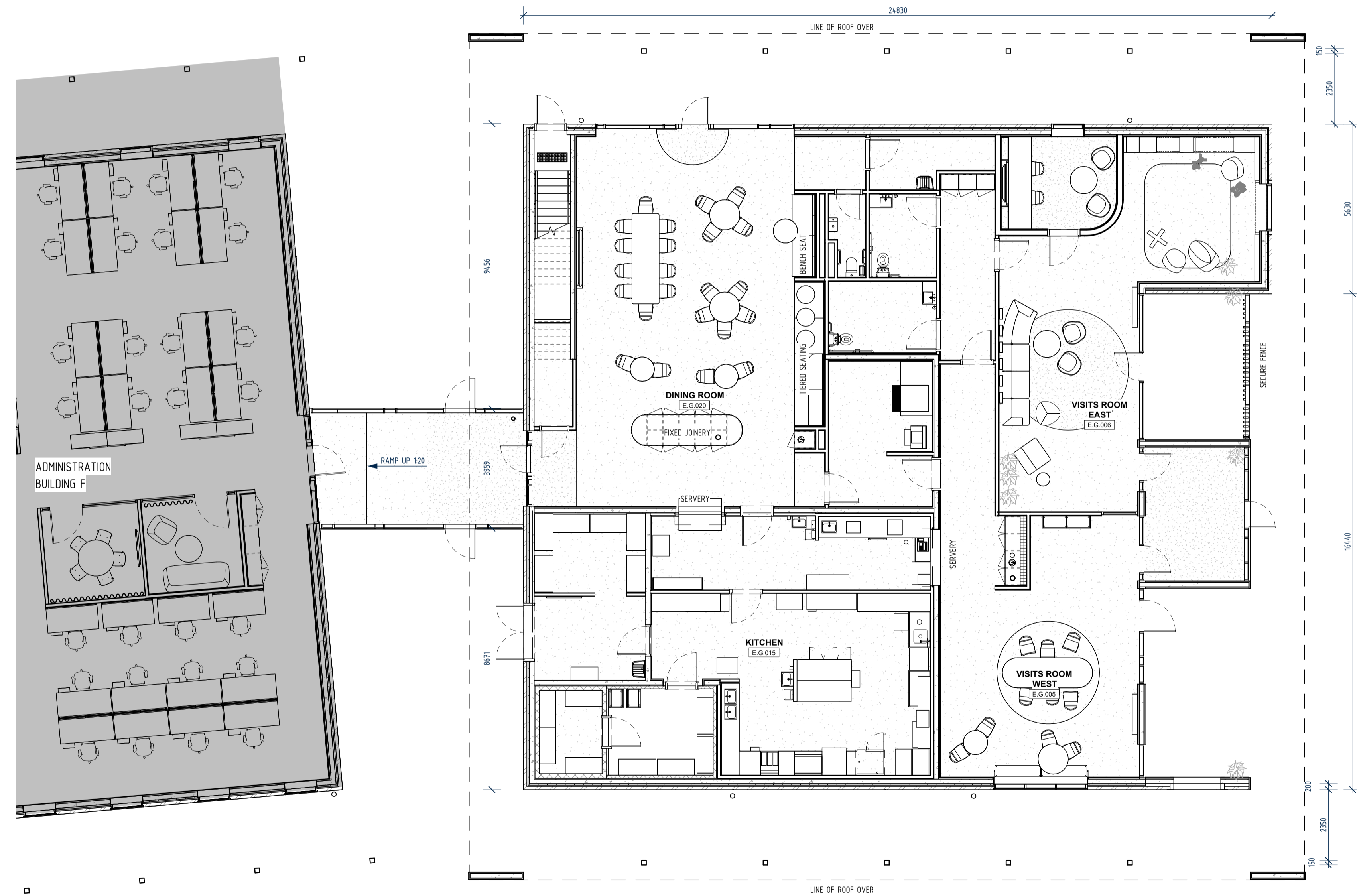
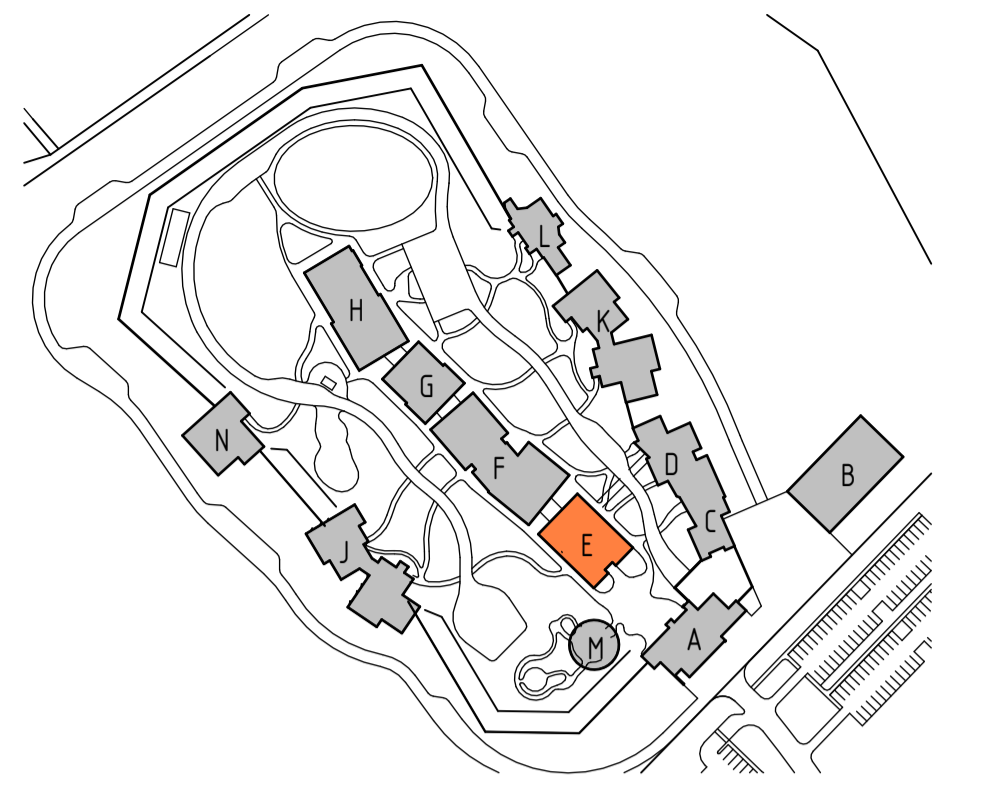

GROUND FLOOR PLAN 1 : 100

Rev.	Date	Description	Ver.	Appr.
F	23/02/23	ISSUED FOR PWC	ZL	GD
E	21/11/25	60% CLIENT REVIEW	ZL	GD
D	17/10/25	RE-ISSUED FOR PLANNING	SP	GD
C	15/10/25	40% CERTIFIER UPDATE	ZL	GD
B	01/09/25	20% COORDINATION ISSUE	SP	GD
A	12/08/25	ISSUED FOR PLANNING	SP	GD

Drawing Status **PRELIMINARY**

Security Consulting Group
 Level 18, 357 Collins Street, Melbourne, VIC, 3000
 +61 3 9020 7310
 info@securityconsultinggroup.com.au
 securityconsultinggroup.com.au

Landscape Playstreet
 92 Arzyle Street, Hobart, TAS, 7000
 +61 0455 022 266
 info@playstreet.com.au
 playstreet.com.au

Services JMG
 117 Harrington Street, Hobart, TAS, 7000
 +61 3 6231 2555
 info@jmg.net.au
 jmg.net.au

Structural and Civil GANDY & ROBERTS
 159 Davey Street, Hobart, TAS, 7000
 +61 3 6215 8600
 mail@gandyandroberts.com.au
 gandyandroberts.com.au

1st Floor, 125 Collins Street
 Hobart TAS 7250
 T +61 (03) 6224 9370
 admin@xsqa.net.au
 xsqa.net.au

GB-ARCHITECTS
 GB-LANDSCAPE
 GB-INTERIORS
 Level 5, 969 Burke Road
 Camberwell, VIC, 3124
 T +61 (03) 85475000
 melbourne@gb-a.au
 gb-a.au

243 Pirie Street Adelaide
 South Australia 5000
 T +61 (08) 8232 3626
 admin@ggarc.com.au
 ggarc.com.au

Project **DEPARTMENT FOR EDUCATION, CHILDREN AND YOUNG PEOPLE**
NEW TASMANIAN YOUTH JUSTICE FACILITY
 466 BRIGHTON ROAD PONTVILLE 7030

Drawing Title **BUILDING E - VISITS & CAFE**
GROUND FLOOR PLAN

Do not scale drawings. Use figured dimensions only. This drawing is to be read in conjunction with all relevant contracts, specifications, reports and drawings. Check and verify levels and dimensions on site prior to commencement of any work, preparation of shop drawings or fabrication of components. Copyright of this drawing is vested in Grieve Gillet Pty. Ltd.

Scale (at A1) **1 : 100**

Job No.	Drawing No.	Issue
24102	E-A-2101	F

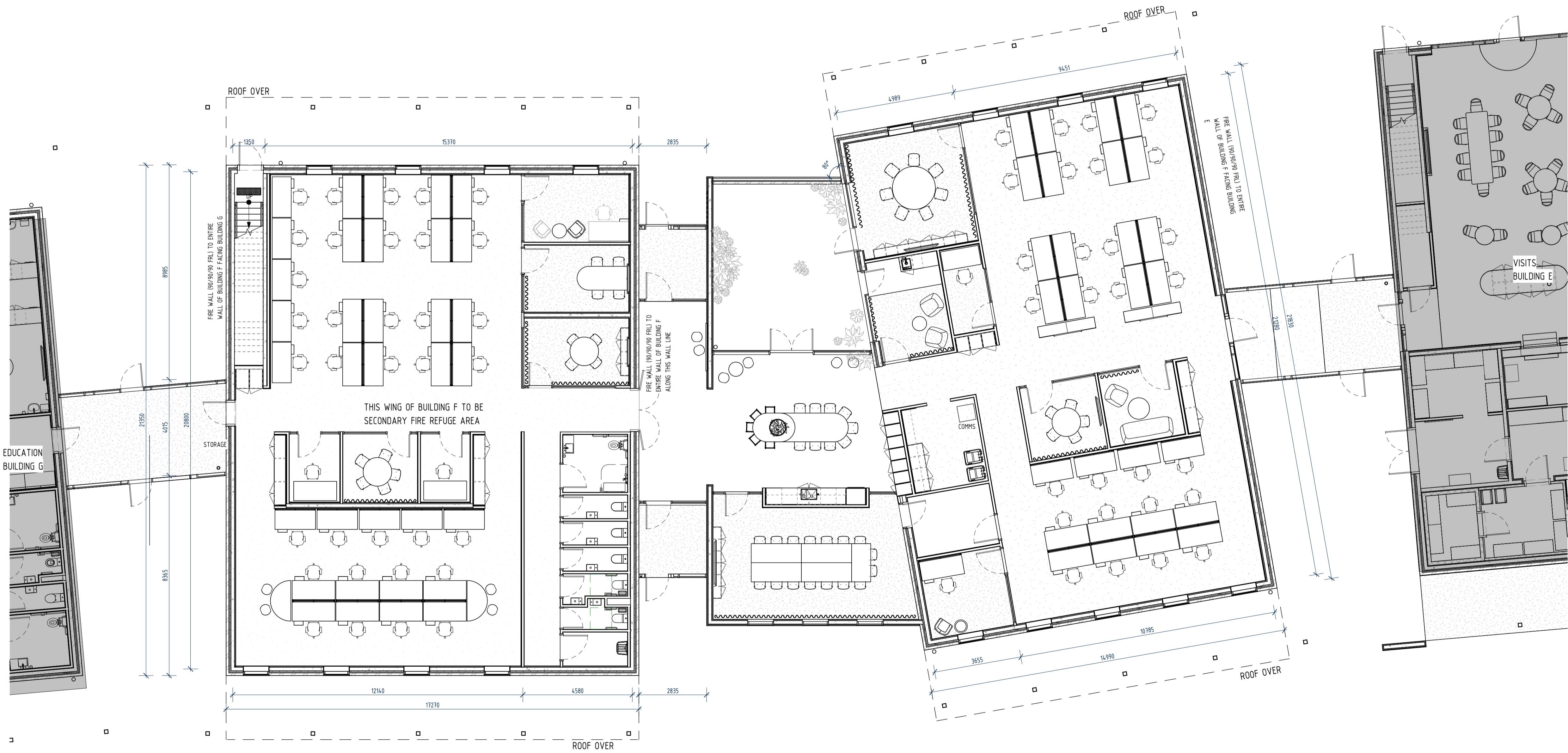
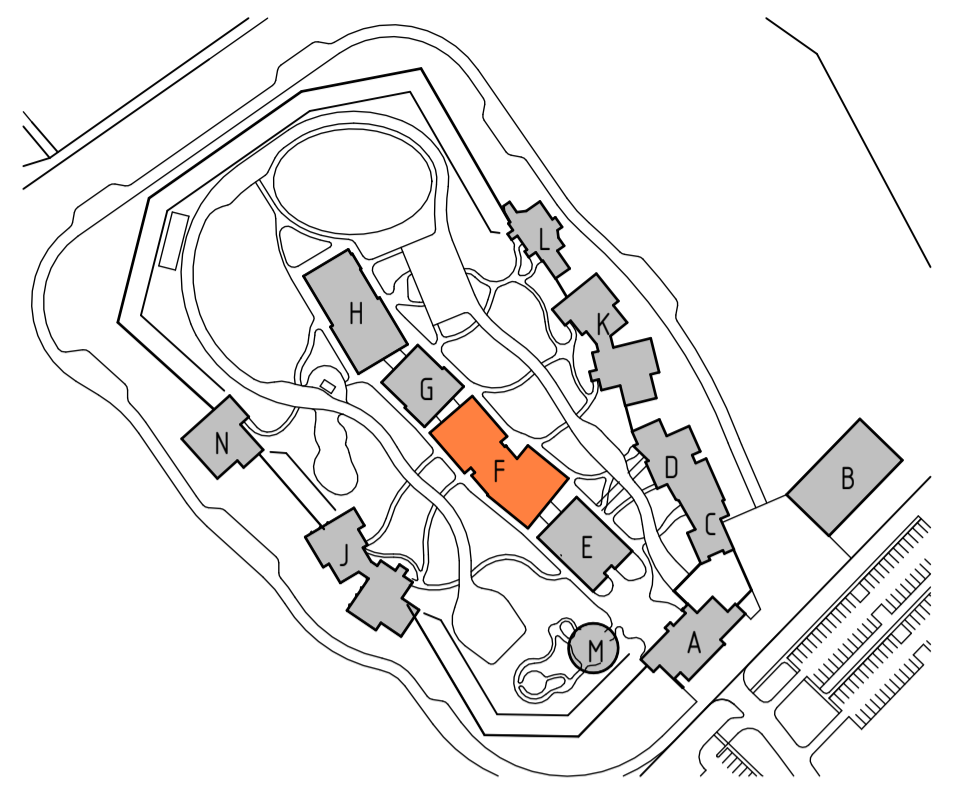

GROUND FLOOR PLAN 1 : 100

PLOT FILE DATE: 23/02/2026 10:56:46 AM PLOT FILE LOCATION: Autodesk Docs\24102_TYU\F41102_F_CENTRAL_ADMIN_R25.rvt

Rev.	Date	Description	Ver.	Appr.
F	23/02/26	ISSUED FOR PWC	ZL	GD
E	21/11/25	60% CLIENT REVIEW	ZL	GD
D	17/10/25	RE-ISSUED FOR PLANNING	SP	GD
C	15/10/25	40% CERTIFIER UPDATE	ZL	GD
B	01/09/25	20% COORDINATION ISSUE	SP	GD
A	12/08/25	ISSUED FOR PLANNING	SP	GD

PRELIMINARY

Security	Security Consulting Group Level 18, 357 Collins Street, Melbourne, VIC, 3000 +61 3 9020 7310 info@securityconsultinggroup.com.au securityconsultinggroup.com.au
Landscape	Playstreet 92 Arzyle Street, Hobart, TAS, 7000 +61 0455 022 266 info@playstreet.com.au playstreet.com.au
Services	JMG 117 Harrington Street, Hobart, TAS, 7000 +61 3 6231 2555 info@jmg.net.au jmg.net.au
Structural and Civil	GANDY & ROBERTS 159 Davey Street, Hobart, TAS, 7000 +61 3 6215 8600 mail@gandyandroberts.com.au gandyandroberts.com.au
	1st Floor, 125 Collins Street Hobart TAS 7250 T +61 (03) 6224 9370 admin@xsqa.net.au xsqa.net.au

GB-A ARCHITECTS
GB-ARCHITECTS
GB-LANDSCAPE
GB-INTERIORS
LIFE FORM3D
Level 5, 969 Burke Road
Camberwell, VIC, 3124
T +61 (03) 85475000
melbourne@gb-a.au
gb-a.au

GRIEVE GILLET ARCHITECTS
243 Pirie Street Adelaide
South Australia 5000
T +61 (08) 8232 3626
admin@ggarc.com.au
ggarc.com.au

Project
**DEPARTMENT FOR EDUCATION,
CHILDREN AND YOUNG PEOPLE
NEW TASMANIAN YOUTH JUSTICE
FACILITY**
466 BRIGHTON ROAD PONTVILLE 7030

Drawing Title
**BUILDING F - ADMINISTRATION
GROUND FLOOR PLAN**

Do not scale drawings. Use figured dimensions only. This drawing is to be read in conjunction with all relevant contracts, specifications, reports and drawings. Check and verify levels and dimensions on site prior to commencement of any work, preparation of shop drawings or fabrication of components. Copyright of this drawing is vested in Grieve Gillet Pty. Ltd.

Scale (at A1)	1 : 100	
Job No.	Drawing No.	Issue
24102	F-A-2101	F

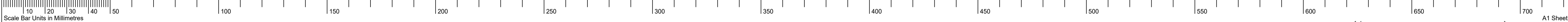

Legend



GROUND FLOOR PLAN 1 : 100

Rev.	Date	Description	Ver.	Appr.
F	23/02/26	ISSUED FOR PWC	ZL	GD
E	21/11/25	60% CLIENT REVIEW	ZL	GD
D	17/10/25	RE-ISSUED FOR PLANNING	SP	GD
C	15/10/25	40% CERTIFIER UPDATE	ZL	GD
B	01/09/25	20% COORDINATION ISSUE	SP	GD
A	12/08/25	ISSUED FOR PLANNING	SP	GD

Drawing Status **PRELIMINARY**

Security
Security Consulting Group
Level 18, 357 Collins Street, Melbourne, VIC, 3000
+61 3 9020 7310
info@securityconsultinggroup.com.au
securityconsultinggroup.com.au

Landscape
Playstreet
92 Arzyle Street, Hobart, TAS, 7000
+61 0455 022 266
info@playstreet.com.au
playstreet.com.au

Services
JMG
117 Harrington Street, Hobart, TAS, 7000
+61 3 6231 2555
info@jmg.net.au
jmg.net.au

Structural and Civil
GANDY A ROBERTS
159 Davey Street, Hobart, TAS, 7000
+61 3 6215 8600
mail@gandyandroberts.com.au
gandyandroberts.com.au

1st Floor, 125 Collins Street
Hobart TAS 7250
T +61 (03) 6224 9370
admin@xsa.net.au
xsa.net.au

Level 5, 969 Burke Road
Camberwell, VIC, 3124
T +61 (03) 85475000
melbourne@gb-a.au
gb-a.au

243 Pirie Street Adelaide
South Australia 5000
T +61 (08) 8232 3626
admin@ggarc.com.au
ggarc.com.au

Project
**DEPARTMENT FOR EDUCATION,
CHILDREN AND YOUNG PEOPLE
NEW TASMANIAN YOUTH JUSTICE
FACILITY**
466 BRIGHTON ROAD PONTVILLE 7030

Drawing Title
**BUILDING G - EDUCATION
GROUND FLOOR PLAN**

Do not scale drawings. Use figured dimensions only. This drawing is to be read in conjunction with all relevant contracts, specifications, reports and drawings. Check and verify levels and dimensions on site prior to commencement of any work, preparation of shop drawings or fabrication of components. Copyright of this drawing is vested in Grieve Gillet Pty. Ltd.

Scale (at A1) **1 : 100**

Job No.	Drawing No.	Issue
24102	G-A-2101	F

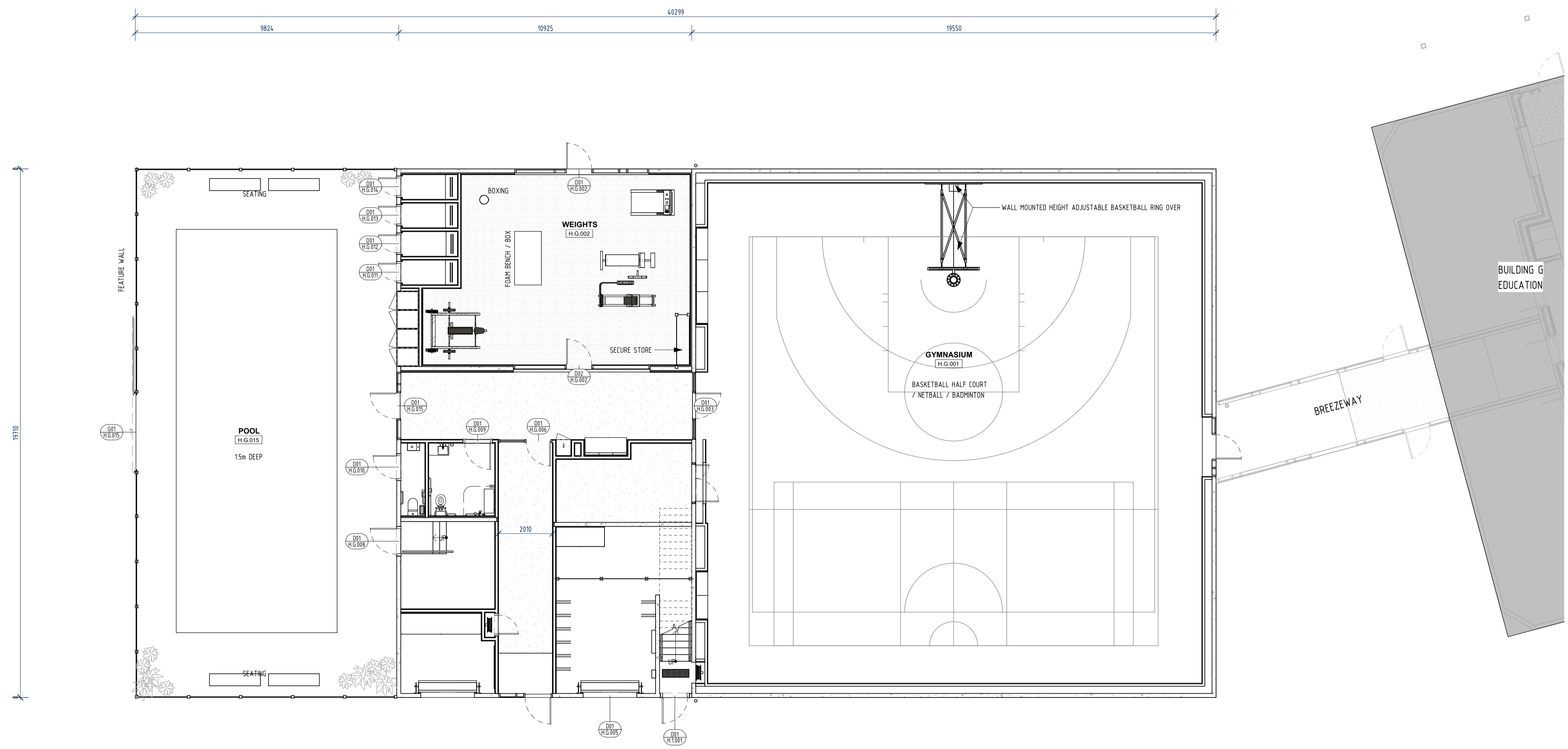
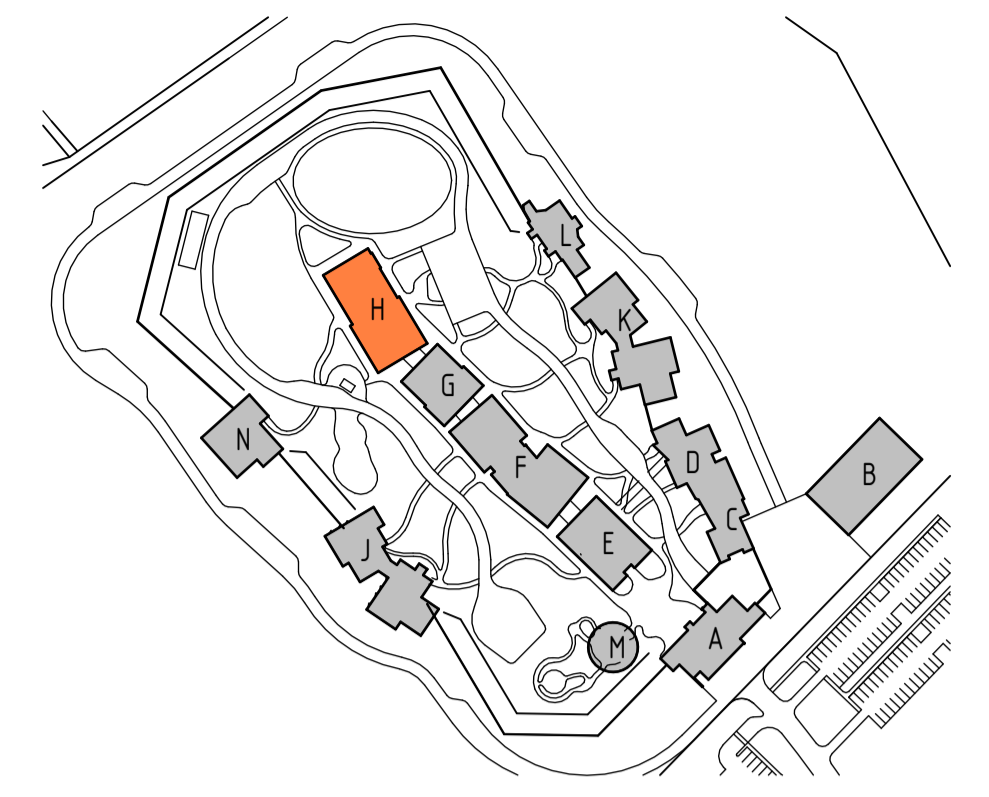

1 GROUND FLOOR PLAN
H-A-3101 1:100

Rev.	Date	Description	Ver.	Appr.
F	23/02/26	ISSUED FOR PWC	ZL	GD
E	21/11/25	60% CLIENT REVIEW	ZL	GD
D	17/10/25	RE-ISSUED FOR PLANNING	SP	GD
C	15/10/25	40% CERTIFIER UPDATE	ZL	GD
B	01/09/25	20% COORDINATION ISSUE	SP	GD
A	12/08/25	ISSUED FOR PLANNING	SP	GD

PRELIMINARY

Security	Security Consulting Group Level 18, 357 Collins Street, Melbourne, VIC, 3000 +61 3 9020 7310 info@securityconsultinggroup.com.au securityconsultinggroup.com.au
Landscape	Playstreet 92 Arzyle Street, Hobart, TAS, 7000 +61 0455 022 266 info@playstreet.com.au playstreet.com.au
Services	JMG 117 Harrington Street, Hobart, TAS, 7000 +61 3 6231 2555 info@jmg.net.au jmg.net.au
Structural and Civil	GANDY A ROBERTS 159 Davey Street, Hobart, TAS, 7000 +61 3 6215 8600 mail@gandyandroberts.com.au gandyandroberts.com.au
	1st Floor, 125 Collins Street Hobart TAS 7250 T +61 (03) 6224 9370 admin@xsa.net.au xsa.net.au

GB-A GB-ARCHITECTS
GB-LANDSCAPE
GB-INTERIORS
LIFE FORM3D
Level 5, 969 Burke Road
Camberwell, VIC, 3124
T +61 (03) 85475000
melbourne@gb-a.au
gb-a.au

GRIEVE GILLET ARCHITECTS
243 Pirie Street Adelaide
South Australia 5000
T +61 (08) 8232 3626
admin@ggarc.com.au
ggarc.com.au

Project
**DEPARTMENT FOR EDUCATION,
CHILDREN AND YOUNG PEOPLE
NEW TASMANIAN YOUTH JUSTICE
FACILITY**
466 BRIGHTON ROAD PONTVILLE 7030

Drawing Title
**BUILDING H - RECREATION
GROUND FLOOR PLAN**

Do not scale drawings. Use figured dimensions only. This drawing is to be read in conjunction with all relevant contracts, specifications, reports and drawings. Check and verify levels and dimensions on site prior to commencement of any work, preparation of shop drawings or fabrication of components. Copyright of this drawing is vested in Grieve Gillet Pty, Ltd.

Scale (at A1)	1 : 100	
Job No.	Drawing No.	Issue
24102	H-A-2101	F

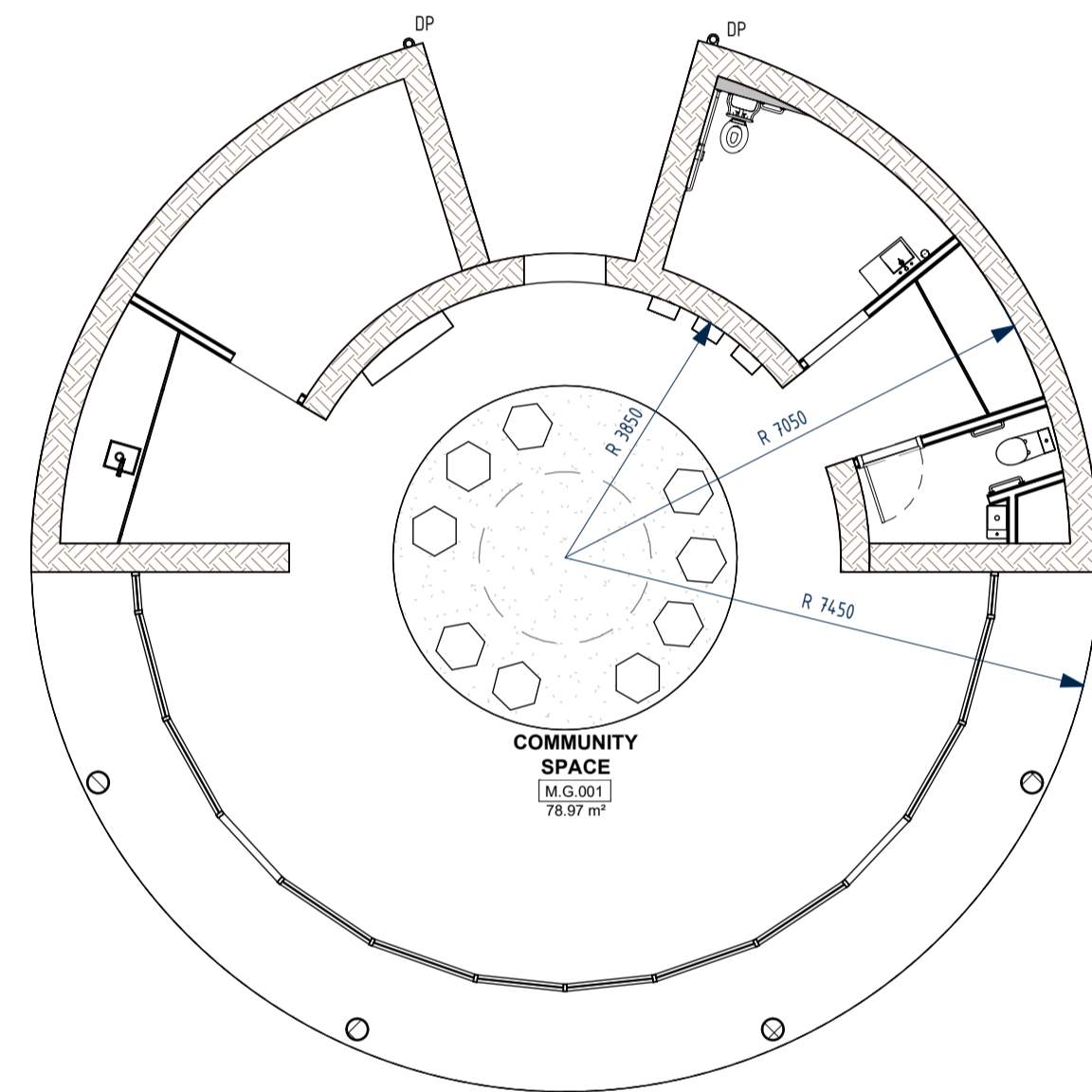
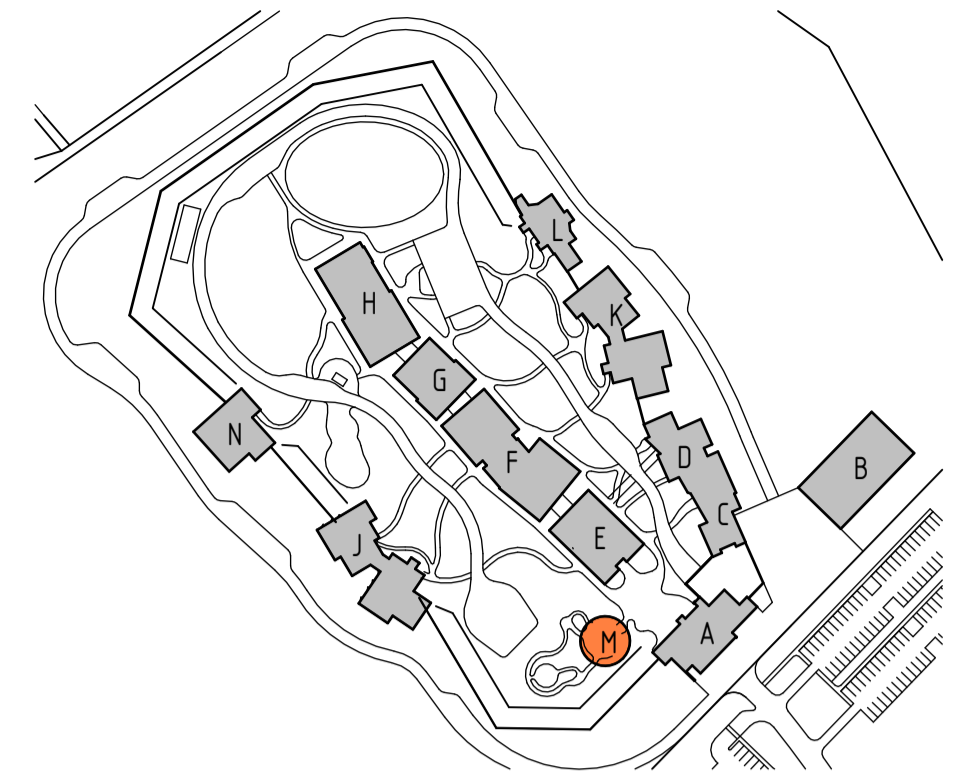
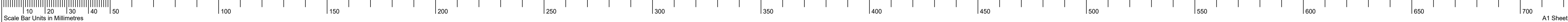

GROUND FLOOR PLAN
1 : 100

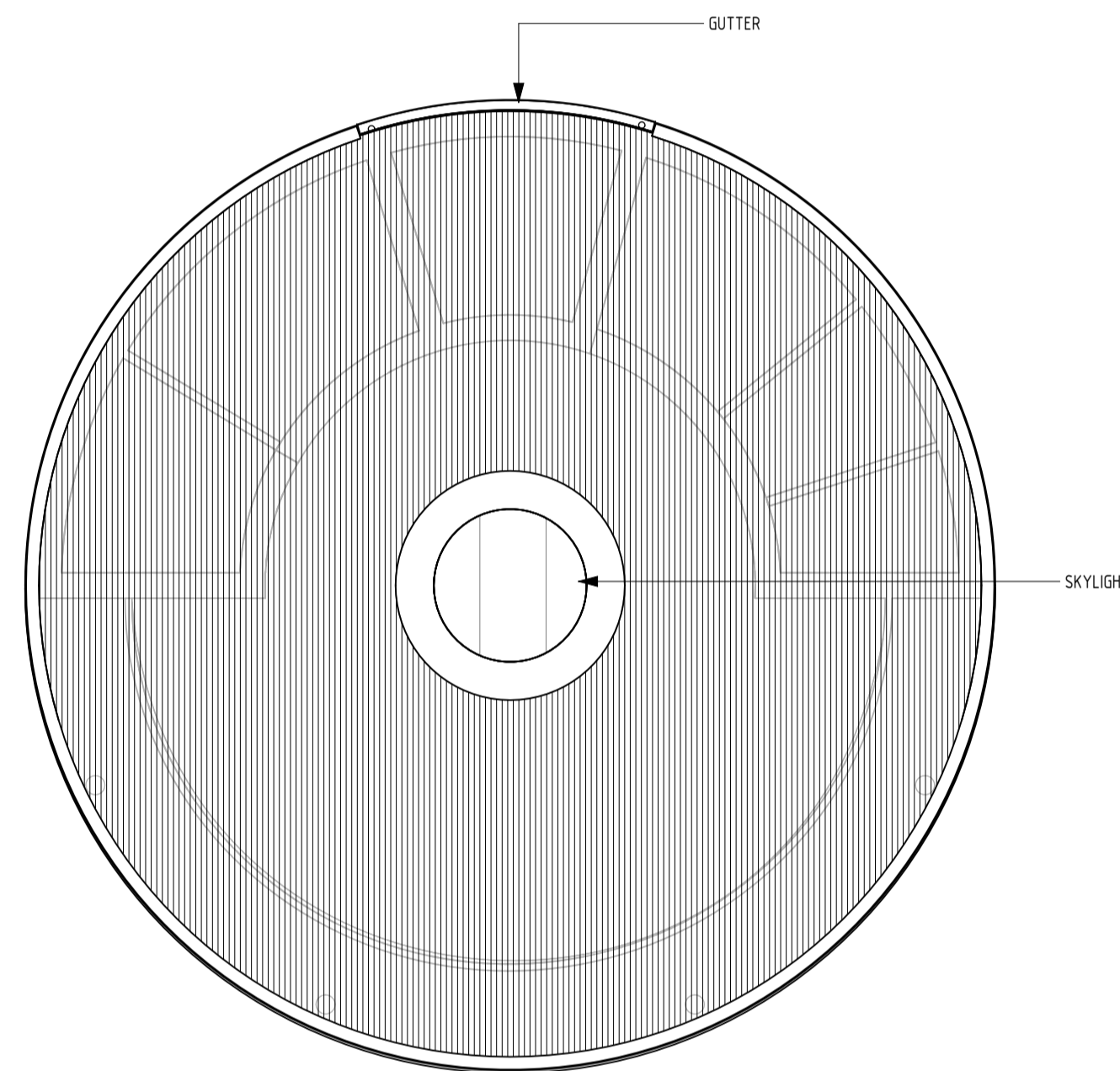

ROOF PLAN
1 : 100

Rev.	Date	Description	Ver.	Appr.
F	23/02/26	ISSUED FOR PWC	ZL	GD
E	21/11/25	60% CLIENT REVIEW	ZL	GD
D	17/10/25	RE-ISSUED FOR PLANNING	SP	GD
C	15/10/25	40% CERTIFIER UPDATE	ZL	GD
B	01/09/25	20% COORDINATION ISSUE	SP	GD
A	12/08/25	ISSUED FOR PLANNING	SP	GD

Rev.	Date	Description	Ver.	Appr.
------	------	-------------	------	-------

Drawing Status
PRELIMINARY

Security Consulting Group
Level 18, 357 Collins Street, Melbourne, VIC, 3000
+61 3 9020 7310
info@securityconsultinggroup.com.au
securityconsultinggroup.com.au

Landscape Playstreet
92 Arzyle Street, Hobart, TAS, 7000
+61 0455 022 266
info@playstreet.com.au
playstreet.com.au

Services JMG
117 Harrington Street, Hobart, TAS, 7000
+61 3 6231 2555
info@jmg.net.au
jmg.net.au

Structural and Civil GANDY A ROBERTS
159 Davey Street, Hobart, TAS, 7000
+61 3 6215 8600
mail@gandyandroberts.com.au
gandyandroberts.com.au

1st Floor, 125 Collins Street
Hobart TAS 7250
T +61 (03) 6224 9370
admin@xsqa.net.au
xsqa.net.au

Level 5, 969 Burke Road
Camberwell, VIC, 3124
T +61 (03) 85475000
melbourne@gb-a.au
gb-a.au

243 Pirie Street Adelaide
South Australia 5000
T +61 (08) 8232 3626
admin@ggarc.com.au
ggarc.com.au

Project
**DEPARTMENT FOR EDUCATION,
CHILDREN AND YOUNG PEOPLE**
**NEW TASMANIAN YOUTH JUSTICE
FACILITY**
466 BRIGHTON ROAD PONTVILLE 7030

Drawing Title
**BUILDING M - CULTURAL
GROUND FLOOR PLAN &
ROOF PLAN**

Do not scale drawings. Use figured dimensions only. This drawing is to be read in conjunction with all relevant contracts, specifications, reports and drawings. Check and verify levels and dimensions on site prior to commencement of any work, preparation of shop drawings or fabrication of components. Copyright of this drawing is vested in Grieve Gillett Pty, Ltd.

Scale (at A1) **1 : 100**

Job No.	Drawing No.	Issue
24102	M-A-2101	F